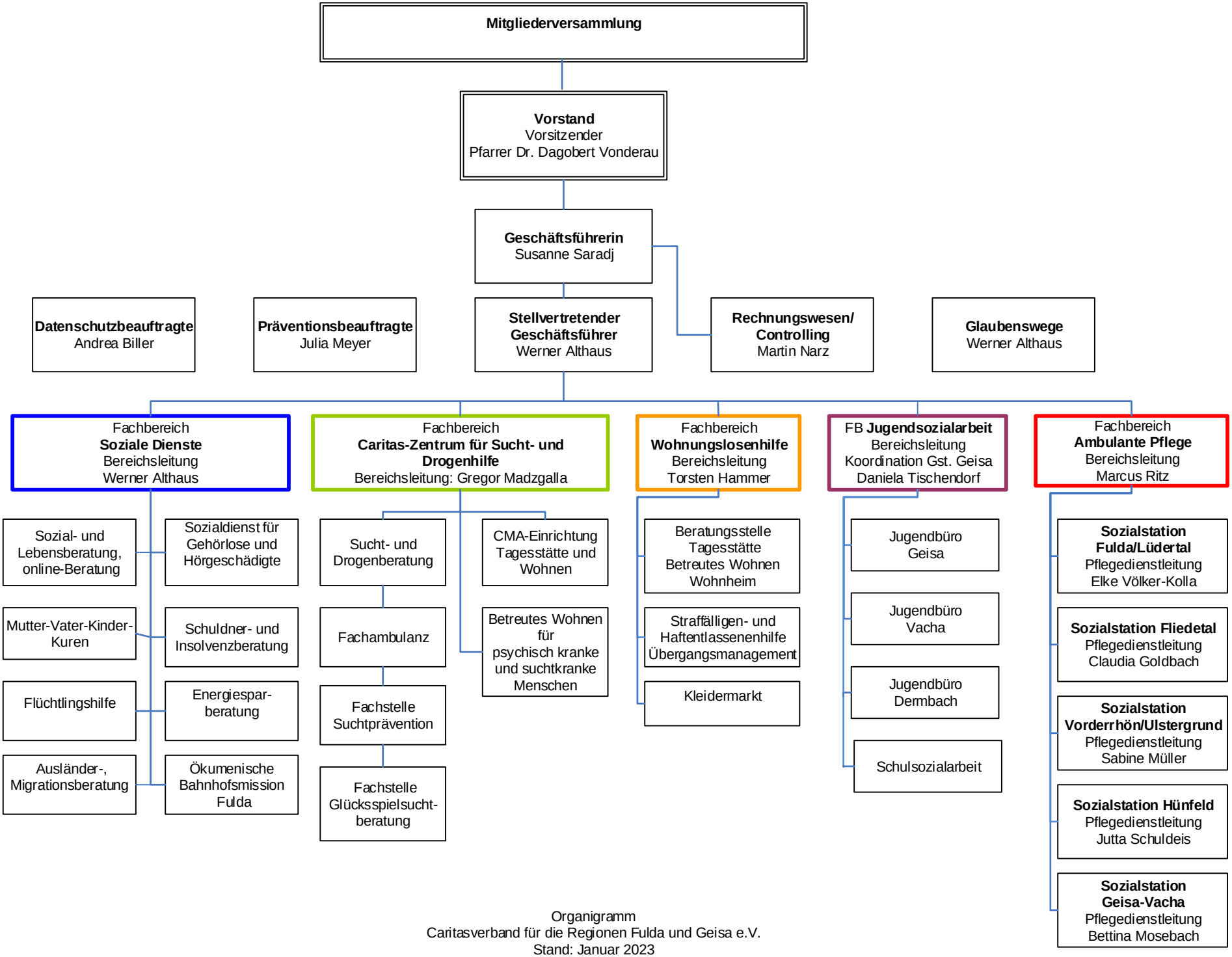

Organigramm
Caritasverband für die Regionen Fulda und Geisa e.V.
Stand: Januar 2023